

# JLT REALTY, INC.

P. O. BOX 3066

MADISON MS, 39130

(601) 790-0443 (Office)

(601) 852-1170 (Fax)



Real Estate  
Appraisals & Consulting

September 26, 2013

David Foster, District 5 Engineer  
Mississippi Department of Transportation  
P. O. Box 90  
Newton MS 39345

Re: No Access Right of Way Transfer  
Located At: The Intersection of Sowell Road  
and United States Highway #51  
Madison County, Mississippi

Mr. Foster:

Madison County recently completed construction of Sowell Road and its interchange with United States Highway #51. The project was completed as per MDOT permit. The permit is on file with Mr. Don Myers. Madison County is prepared to transfer Right of Way along United States Highway #51 to MDOT as per permit agreement. We will prepare an as built Right of Way plat survey and legal description of the Right of Way in question upon your approval. Please consider this letter as Madison County's formal request for Right of Way transfer.

I have attached maps and tax plats indicating the proposed MDOT Right of Way area. All right of way acquisitions were completed by Madison County in accordance with the uniform act. Once you accept our proposal, we will deliver the necessary Plats and Legal Descriptions to Mr. Frank Lovell. Please let me know if additional information is needed.

Respectfully submitted,



---

James O. Turner II  
Board Authorized County Acquisition Agent  
Madison County, Mississippi

# TAX PLAT MAP

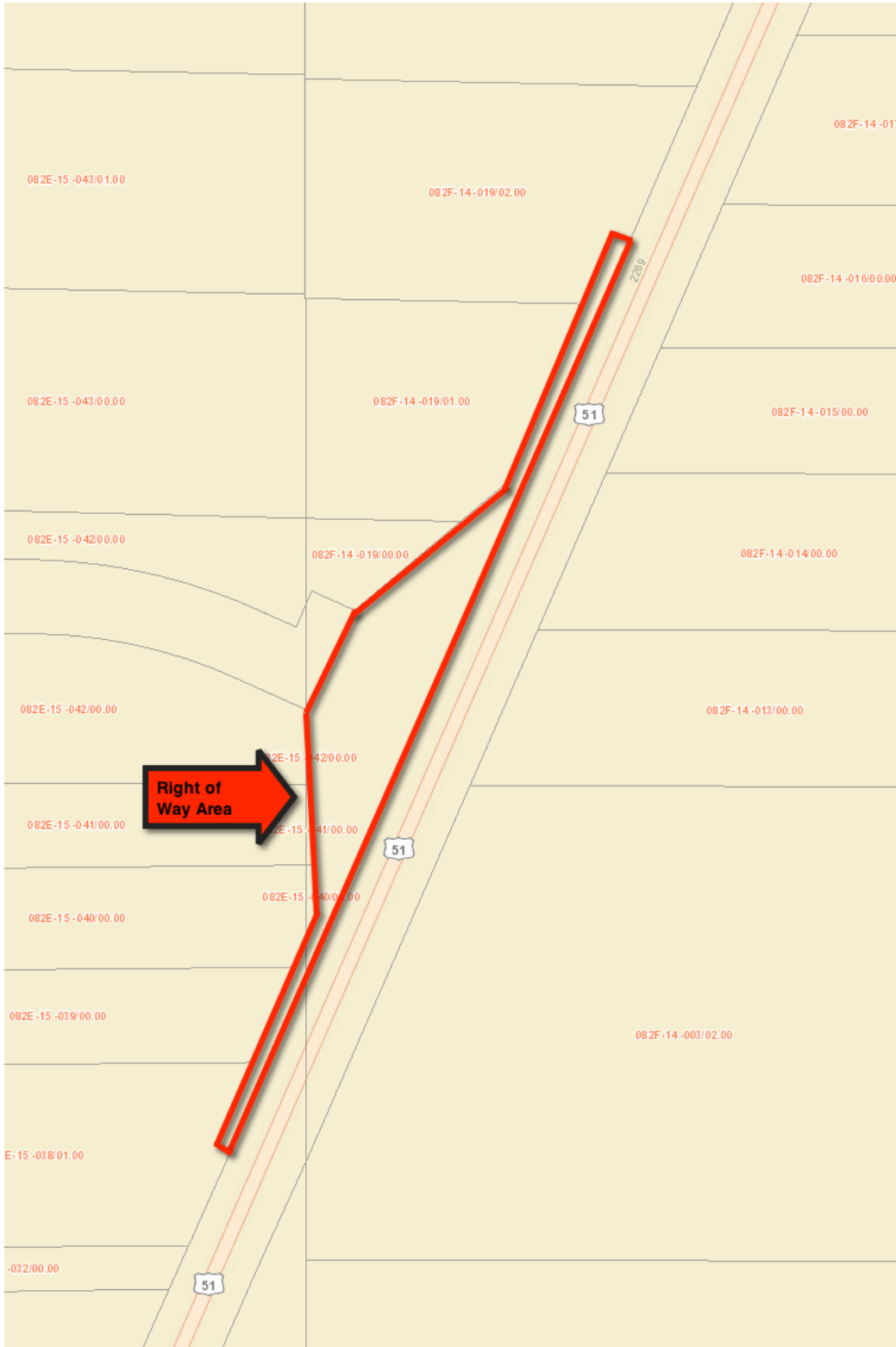

**SATELLITE MAP**



# JLT REALTY, INC.

P. O. BOX 3066

MADISON MS, 39130

(601) 790-0443 (Office)

(601) 852-1170 (Fax)



Real Estate  
Appraisals & Consulting

September 26, 2013

David Foster, District 5 Engineer  
Mississippi Department of Transportation  
P. O. Box 90  
Newton MS 39345

Re: No Access Right of Way Transfer  
Located At: The Intersection of Calhoun  
Station Parkway and MS State Highway #22  
Madison County, Mississippi

Mr. Foster:

Madison County recently completed construction of Calhoun Station Parkway and its interchange with Mississippi State Highway #22. The project was completed as per MDOT permit. The permit is on file with Mr. Don Myers. Madison County is prepared to transfer Right of Way along Mississippi State Highway #22 to MDOT as per permit agreement. We will prepare an as built Right of Way plat survey and legal description of the Right of Way in question upon your approval. Please consider this letter as Madison County's formal request for Right of Way transfer.

I have attached maps and tax plats indicating the proposed MDOT Right of Way area. All right of way acquisitions were completed by Madison County in accordance with the uniform act. Once you accept our proposal, we will deliver the necessary Plats and Legal Descriptions to Mr. Frank Lovell. Please let me know if additional information is needed.

Respectfully submitted,



---

James O. Turner II  
Board Authorized County Acquisition Agent  
Madison County, Mississippi

**TAX PLAT MAP**

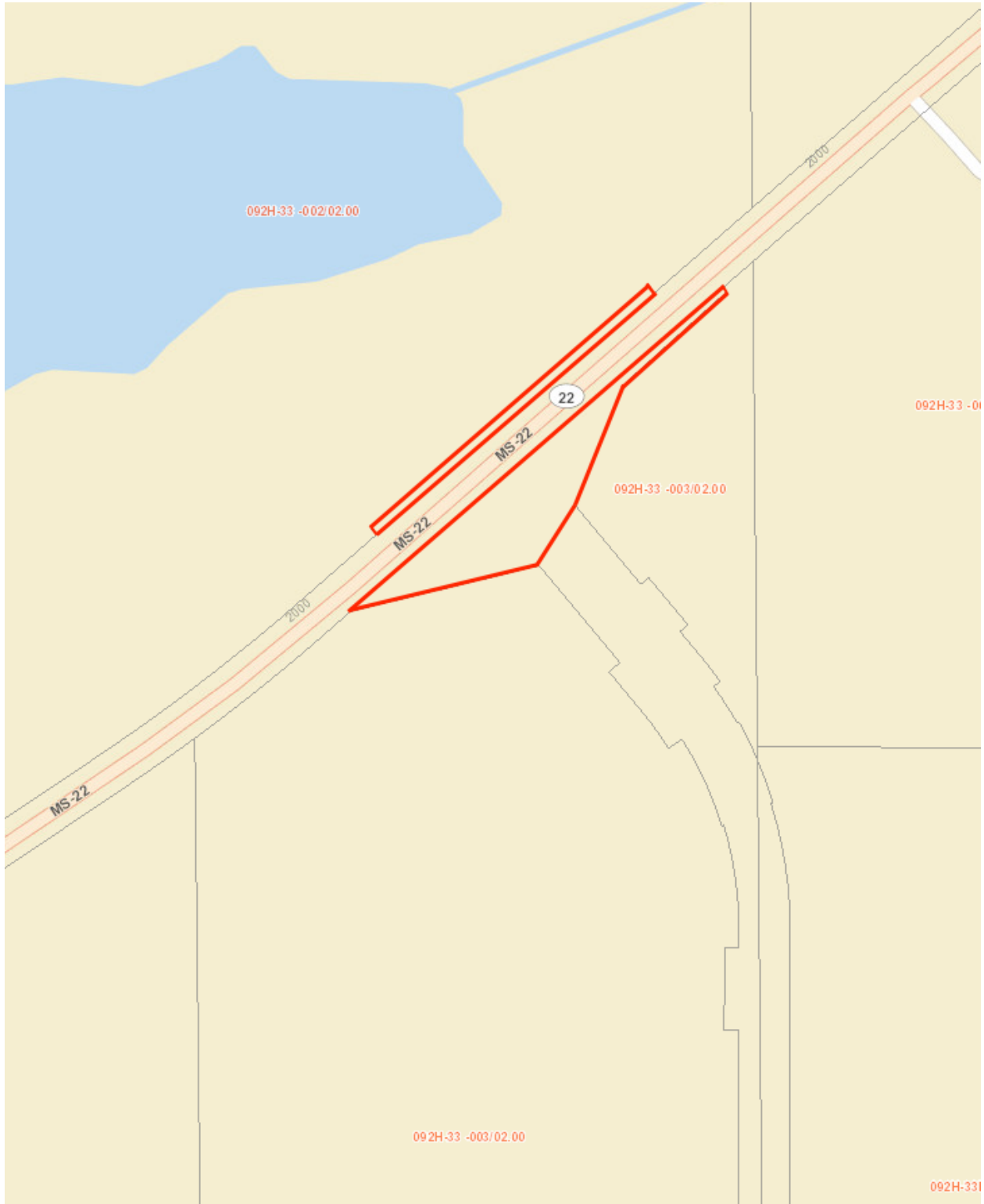

SATELLITE MAP

